

plan showing
The Demolition
and Reconstruction
 at Door no.54/2,
 Bashyakaralu street,
 Kondithope, R.S.No.551/1pt
 Corpn. Div. No. *Country No. 11/2367/52*
 Madras -79

Scale (1:100) 1" = 8'-0"

- Specification**
1. ALL BRICKWORK C.M 1:6
 2. FOUNDATION R.C.C. COL. FOOTINGS BASE CONCRETE 6"x6" x 1'0" P.C.C 1:4:8 OVER 6" SAND FILLING
 3. R.C.C. PLINTH BEAM 9"x12" IN C.C. 1:2:4
 4. WALL PLASTERING WITH C.M 1:5
 5. ALL WOOD WORKS IN BEST COUNTRY WOOD.

Reference :

D	Door	3'-3" x 7'-0"	0.98 x 2.10
D1	Door	3'-0" x 7'-0"	0.90 x 2.10
D2	Door	2'-6" x 7'-0"	0.75 x 2.10
W	Window	3'-0" x 4'-0"	1.50 x 1.20
W1	"	3'-0" x 4'-0"	0.90 x 1.20
V	Ventilator	2'-6" x 1'-6"	0.75 x 0.45
V1	"	2'-0" x 1'-6"	0.60 x 0.45
J	R.C.C. Jally		

Area Details

Plot Area	973 Sq. Ft.	90.39 m ²
Plinth Area		
Ground floor Area	537.54	49.93 m ²
First floor Area	537.54	49.93 m ²
TOTAL	1075 Sq. Ft.	99.86 m²
F.S.L. :	1.10 TIMES.	
Plot Coverage :	55.2%	

Colour Index

PROPOSED WORK	
ROAD	
EXISTING TO BE REMOVED	
BOUNDARY	

N. Jeyaraman
 owner (N. Jeyaraman)

S. Rajarathnam
 S. RAJARATHNAM
 L.C.E. D (PH. Engg)
 Rtd. EXECUTIVE ENGR. (M.M.W.S.S.B)
 Licensed Surveyor No. 438 Class I
 CORPORATION OF MADRAS.
 6, KOVOOR VAIDHYANATHAN STREET
 CHINTADRIPET, MADRAS-600 002

Licensed Surveyor

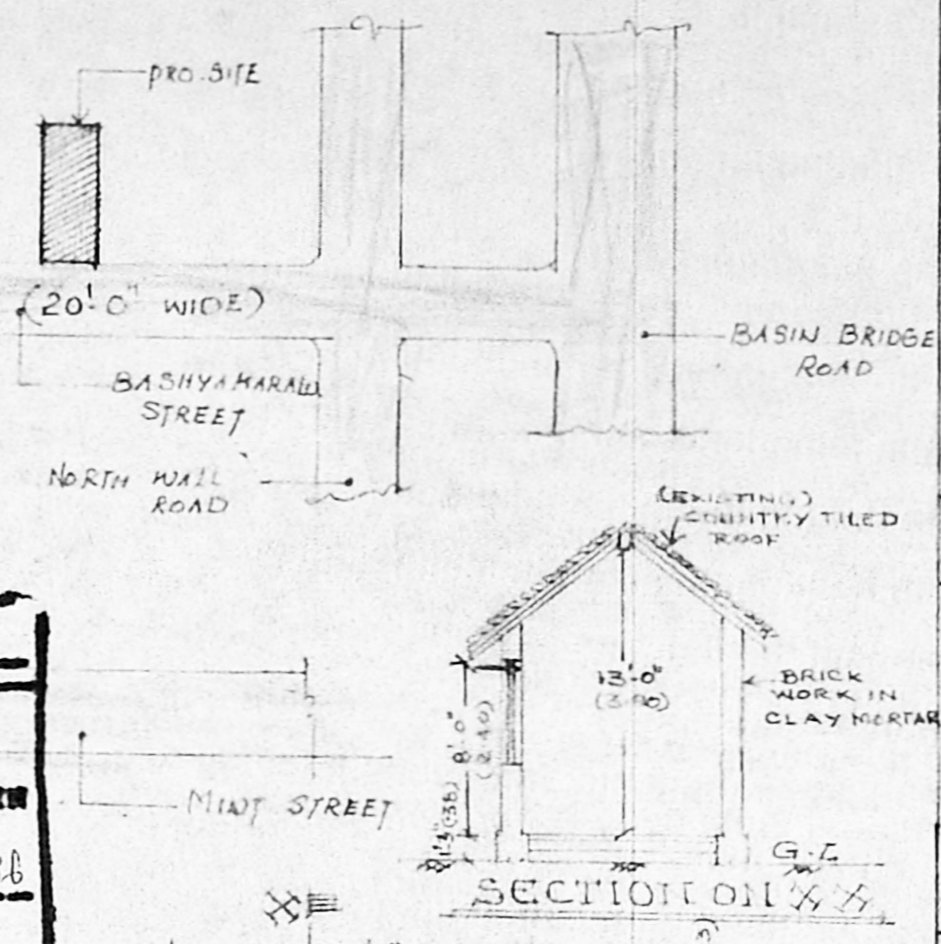
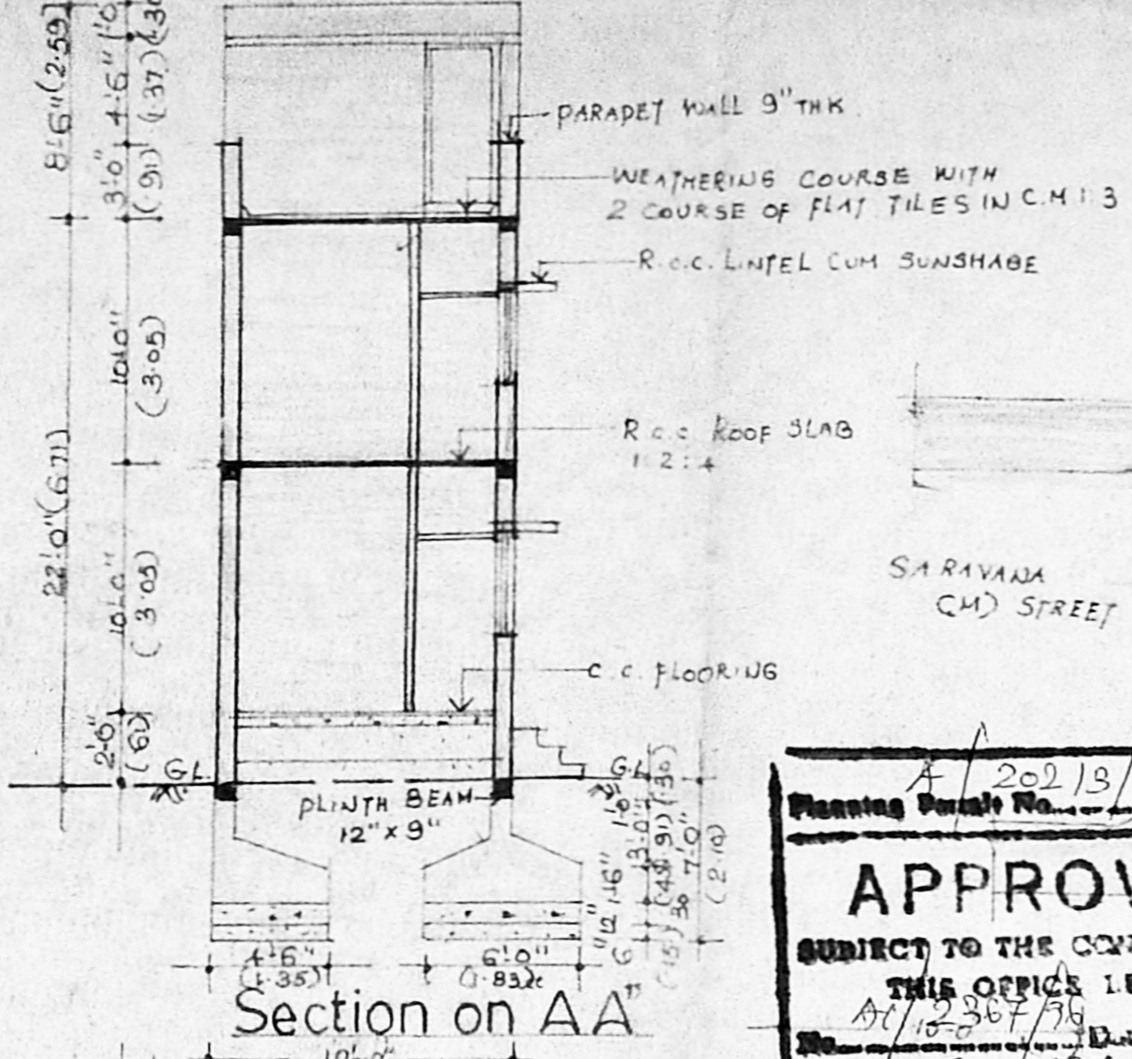
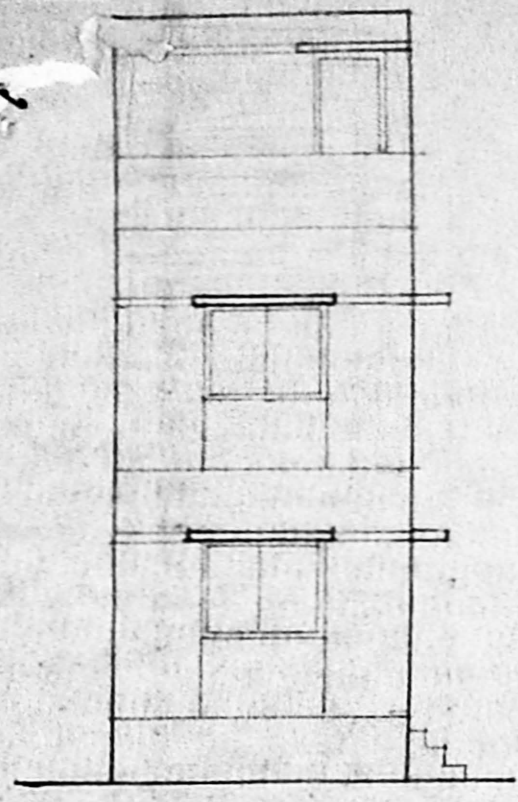

Planning Permit No. *A/20213/99/96*
APPROVED
 SUBJECT TO THE CONDITIONS IN THIS OFFICE LETTER.
 No. *11/102367/36* Date *16-3-96*
 FOR MEMBER SECRETARY
 MADRAS METROPOLITAN
 DEVELOPMENT AUTHORITY
 MADRAS 600 008.

